1 Project & User Management Perspective

The Perspective is subdivided into two views. The Navigator is on the left, and the User Management View is on the right side.

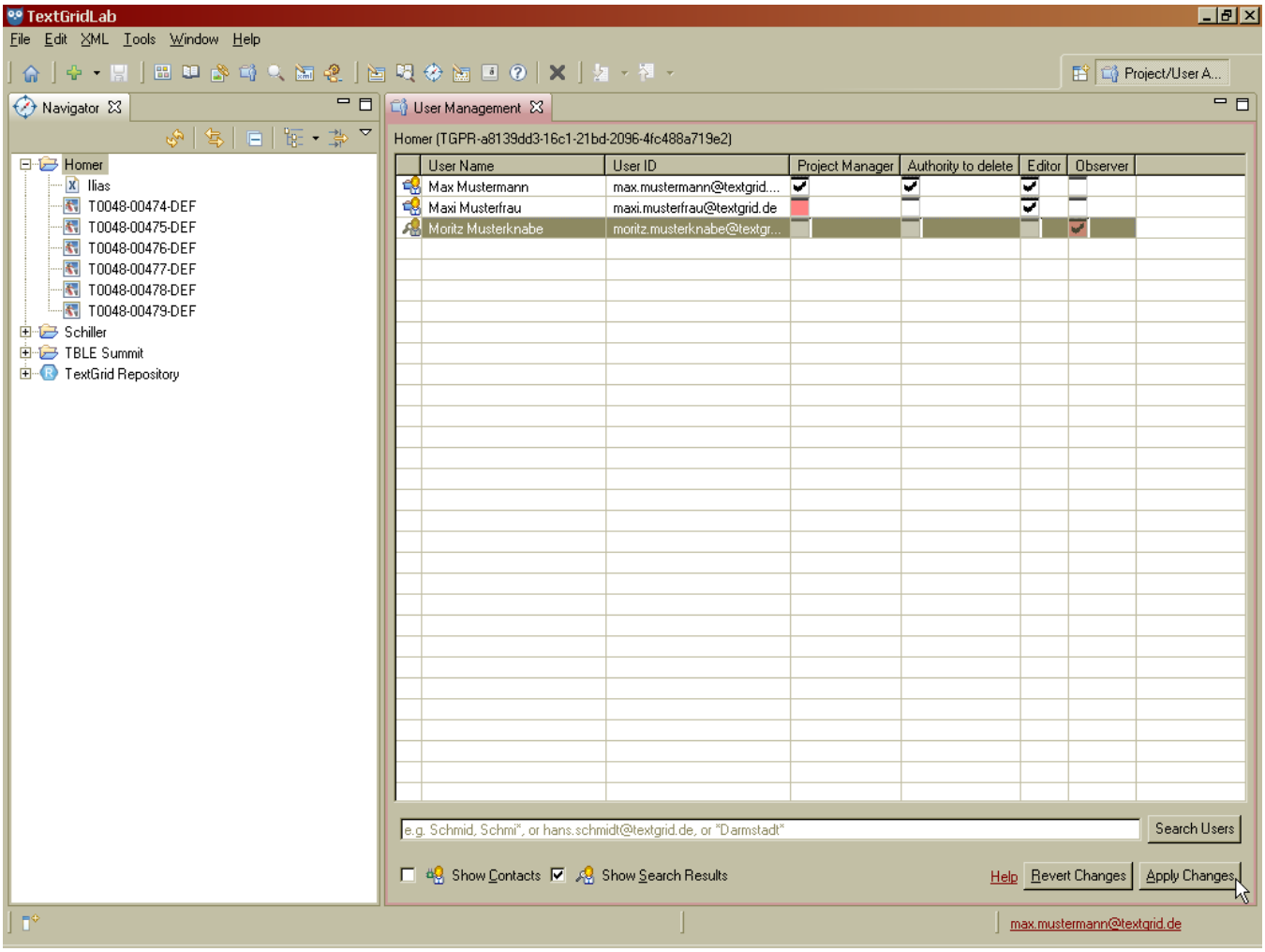

Project and User Management